39. Corrente 18

Michelagnolo Galilei

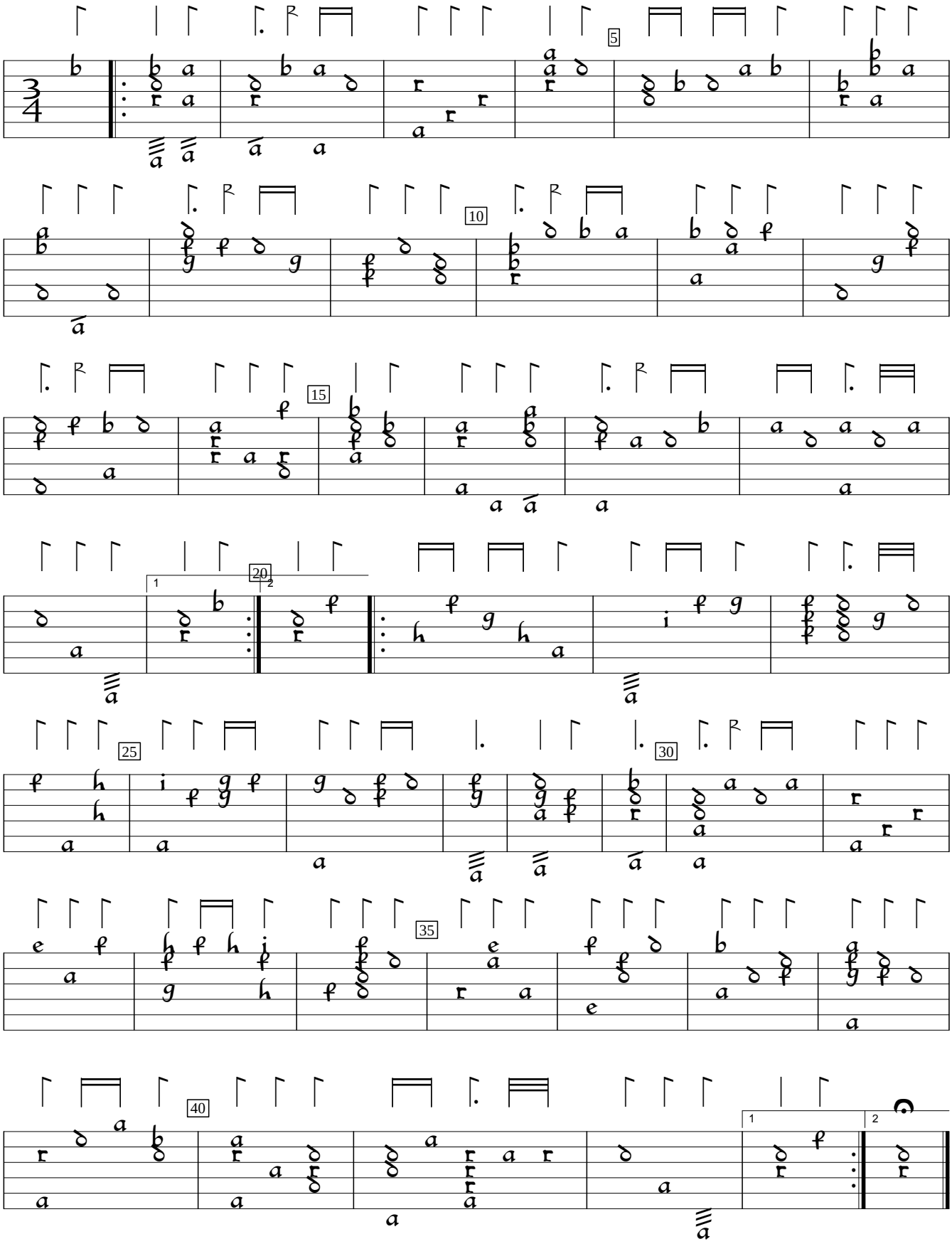

Primo Libro d'intavolature di liuto (1620), p.41. Encoded and edited by Sarge Gerbode.