34. Corrente 14

Michelagnolo Galilei

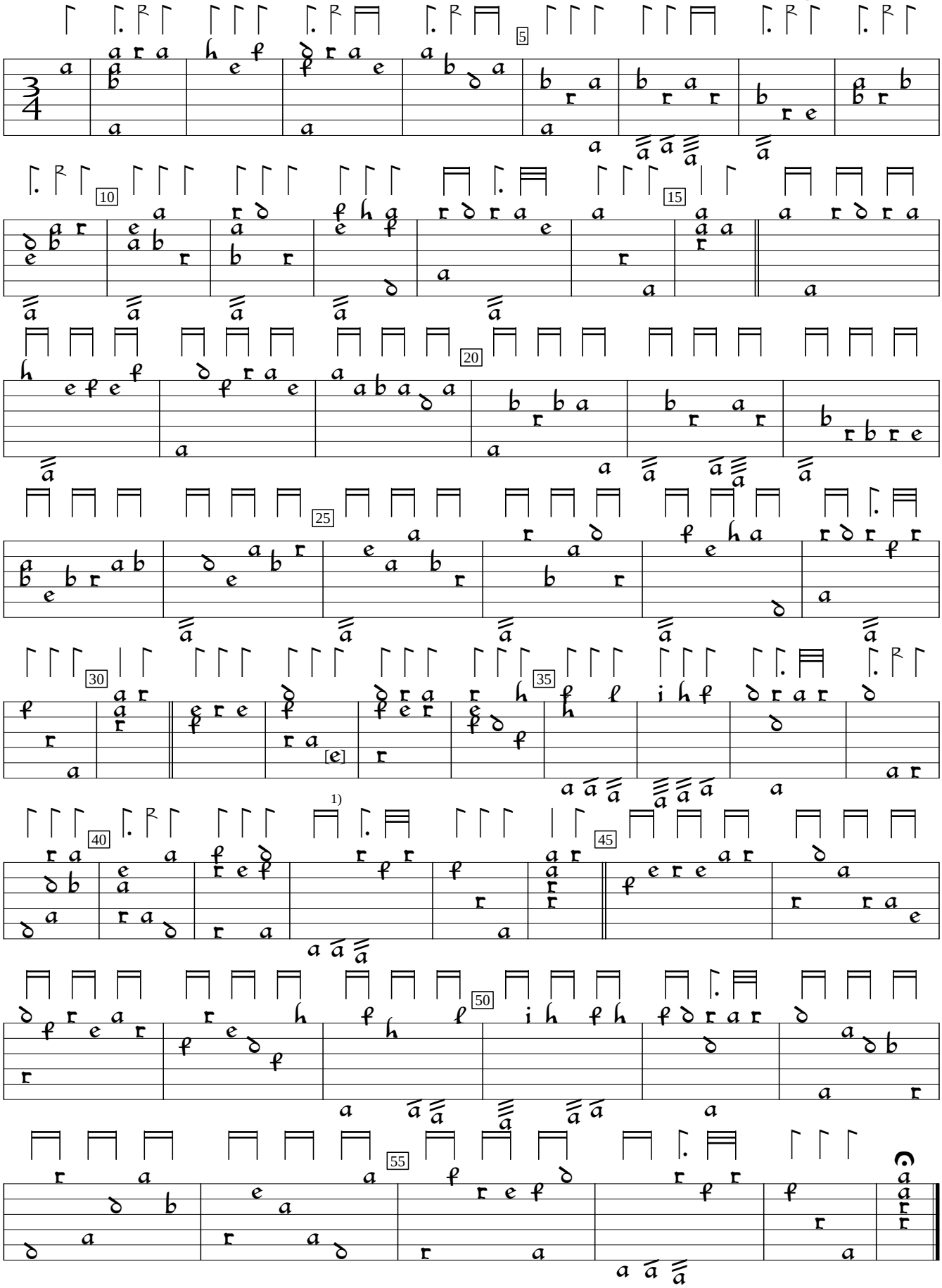

1) "a" in orig., but see bar 46.

Primo Libro d'intavolature di liuto (1620), p.36. Encoded and edited by Sarge Gerbode.