Saltarello aliud
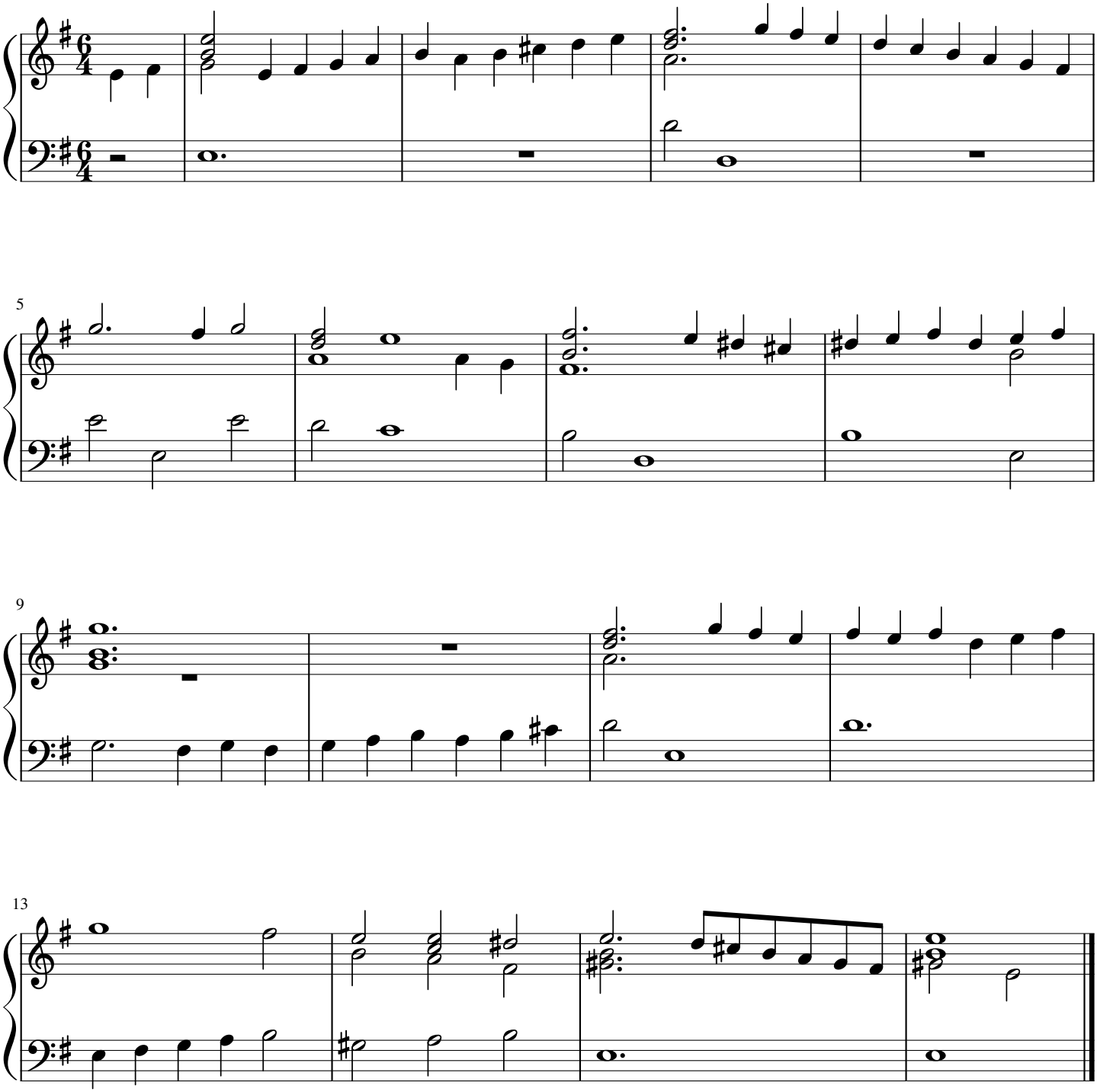
Johannes Aegidius Berner de Rettenwert Dolmetsch Haslemere M.II.B.1 folio 153r